

- NOTES:**
1. All stormwater discharges to an adjacent Waterbody in Bucks Run.
 2. All stormwater discharges to an adjacent Waterbody in Bucks Run.
 3. All stormwater discharges to an adjacent Waterbody in Bucks Run.
 4. All stormwater discharges to an adjacent Waterbody in Bucks Run.
 5. All stormwater discharges to an adjacent Waterbody in Bucks Run.
 6. All stormwater discharges to an adjacent Waterbody in Bucks Run.
 7. All stormwater discharges to an adjacent Waterbody in Bucks Run.
 8. All stormwater discharges to an adjacent Waterbody in Bucks Run.
 9. All stormwater discharges to an adjacent Waterbody in Bucks Run.
 10. All stormwater discharges to an adjacent Waterbody in Bucks Run.
 11. All stormwater discharges to an adjacent Waterbody in Bucks Run.
 12. All stormwater discharges to an adjacent Waterbody in Bucks Run.

LEGEND:

1	EXISTING RIGHT-OF-WAY
2	EXISTING ROAD NAME
3	OUTFALL NUMBER
4	INLET / INLET #
5	CONSTRUCTION //
6	DETENTION BASIN //
7	STORM COLLECTION SYSTEM

SHEET NO. DRAWING DESCRIPTION

1 OF 3	SEE OTHER SHEETS FOR OVERALL FACILITIES PLAN
2 OF 3	SEE OTHER SHEETS FOR OVERALL FACILITIES PLAN
3 OF 3	SEE OTHER SHEETS FOR OVERALL FACILITIES PLAN

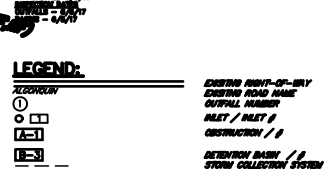

SHEET NO. DRAWING DESCRIPTION

1 OF 3	SEE OTHER SHEETS FOR OVERALL FACILITIES PLAN
2 OF 3	SEE OTHER SHEETS FOR OVERALL FACILITIES PLAN
3 OF 3	SEE OTHER SHEETS FOR OVERALL FACILITIES PLAN

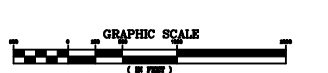

Written dimensions shall have priority over noted dimensions. All dimensions, elevations, locations, and conditions, shall be verified by the Contractor prior to construction, and the Owner shall be notified of any discrepancies with the information shown on the drawings. All ideas, designs and arrangements presented herein were developed for use on, and in connection with, the specified project being prepared for the Owner. These plans may not be reproduced or altered without the expressed written permission of the Owner.

Information shown on this plan represents professional services prepared by and for the use of the Contractor. All dimensions, elevations, locations, and conditions, shall be verified by the Contractor prior to construction, and the Owner shall be notified of any discrepancies with the information shown on the drawings. All ideas, designs and arrangements presented herein were developed for use on, and in connection with, the specified project being prepared for the Owner. These plans may not be reproduced or altered without the expressed written permission of the Owner.

CALL BEFORE YOU DIG!
PENNSYLVANIA LAW REQUIRES
3 WORKING DAYS NOTICE FOR
CONSTRUCTION PHASE AND 10 WORKING
DAYS IN DESIGN STAGE - STOP CALL
Pennsylvania One Call System, Inc.
1-800-242-1776

Revisions	
Date	Description

Project: NEW BRITAIN BOROUGH MS-4 STORMWATER PLAN
NEW BRITAIN BOROUGH BUCKS COUNTY, PA

Owner: NEW BRITAIN BOROUGH
48 NEEDLE AVENUE
NEW BRITAIN, PA 18001
(215) 348-6585

NEW BRITAIN BOROUGH STORMWATER FACILITIES PLAN				
Prepared For:	New Britain Borough, 2500 Main Street New Britain, PA 18001 (215) 348-6585			
Prepared By:	Mark G. Hinton, P.E., 34 Francis Meyers Road New Britain, PA 18001 (215) 348-5952			
Drawn by:	Checked by:	Job No.:	Scale:	Date:
MBH	MBH		1"=80'	6/6/17
Sheet				1 of 3