



pennsylvania
DEPARTMENT OF TRANSPORTATION

Bristol Road Extension Study

Chalfont Borough, New Britain Borough, and New Britain Township

06/05/18

Presented By: PennDOT District 6-0 & Traffic Planning and Design, Inc.

www.penndot.gov/

Bristol Road Extension Study - Location Map

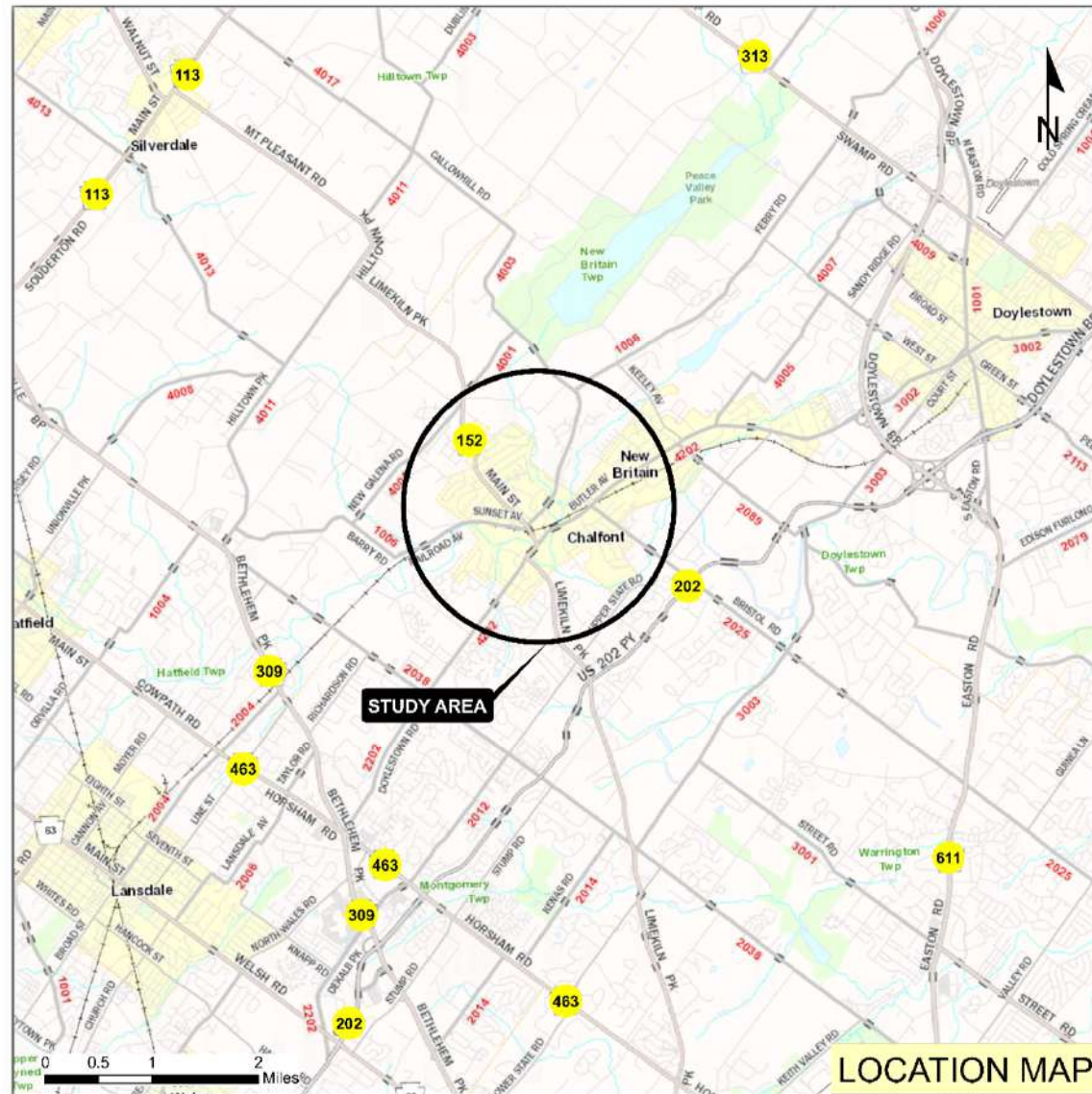

Bristol Road Extension Study - Community Features Map

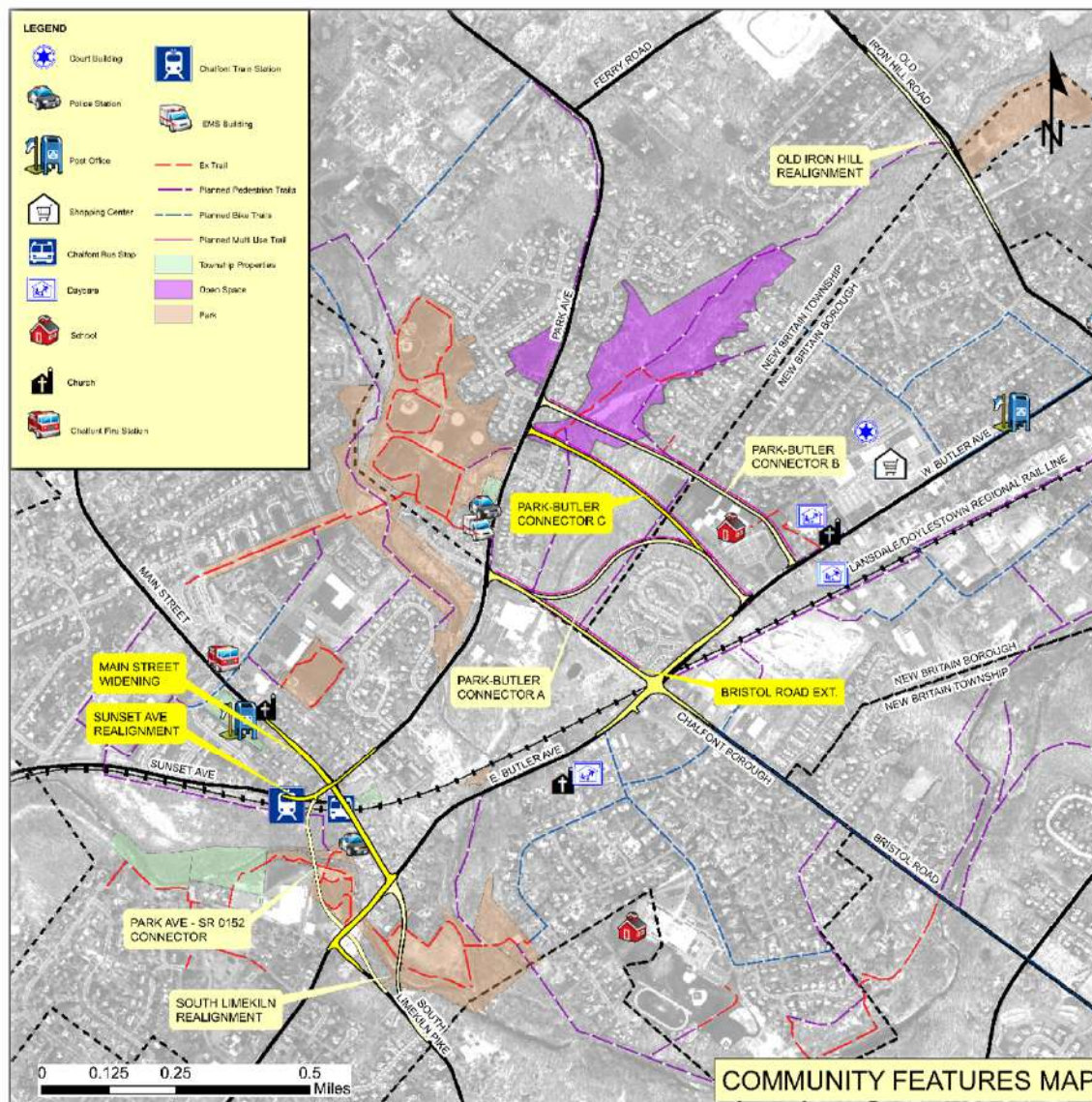

Bristol Road Extension Study- Environmental Constraints Map

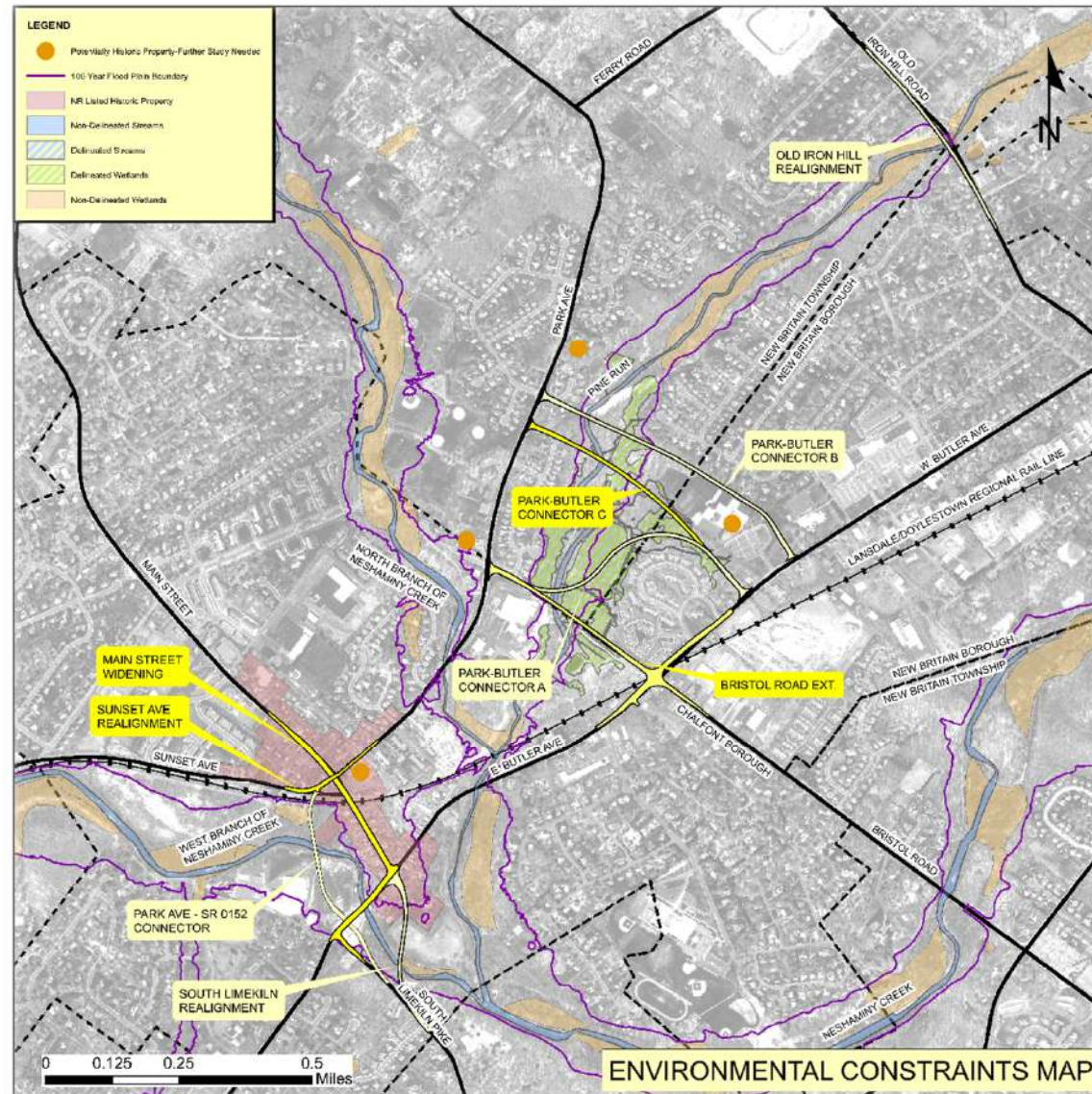

Bristol Road Extension Study - Project Impacts Overall

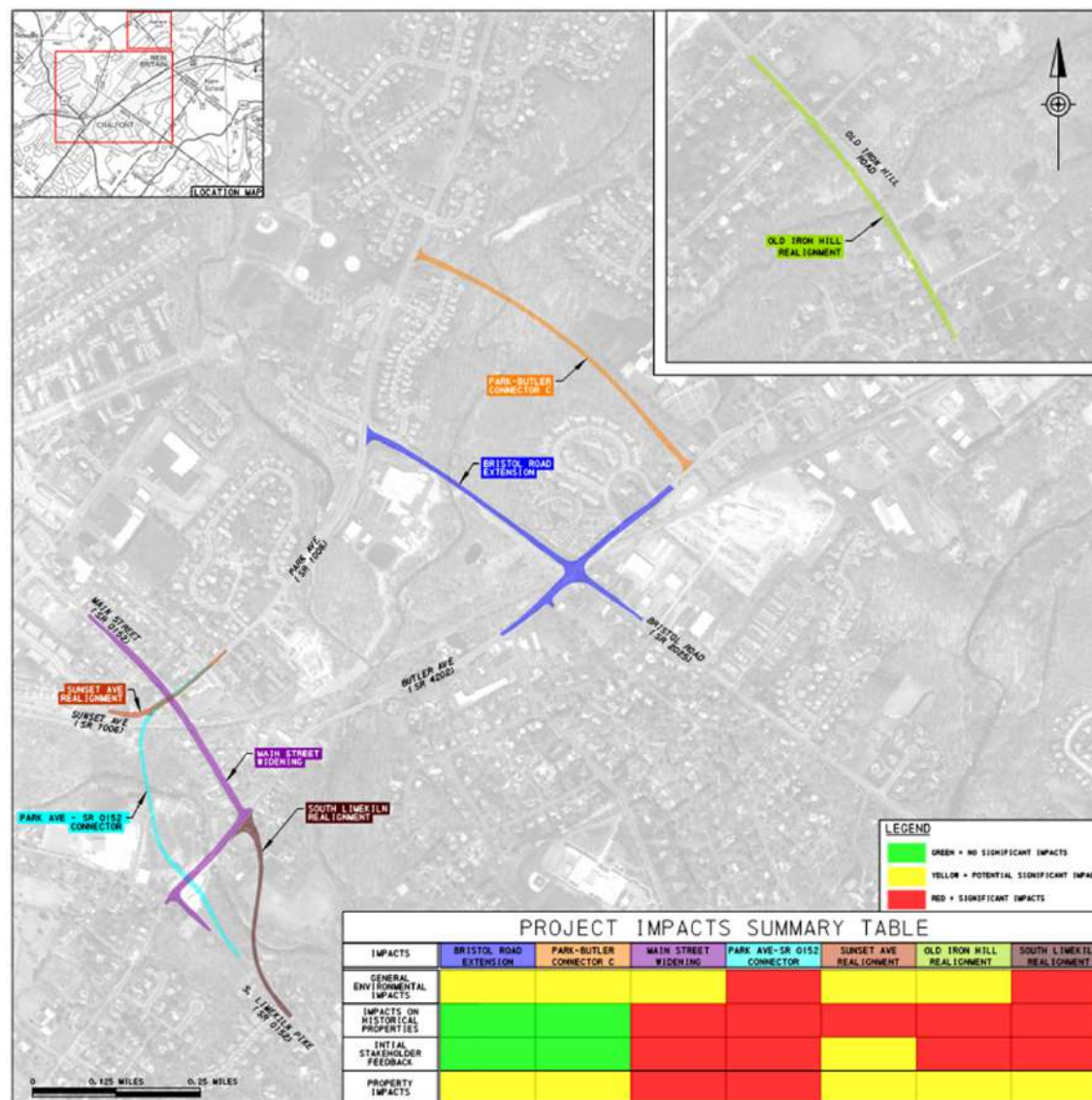

Bristol Road Extension Study - Project Impacts

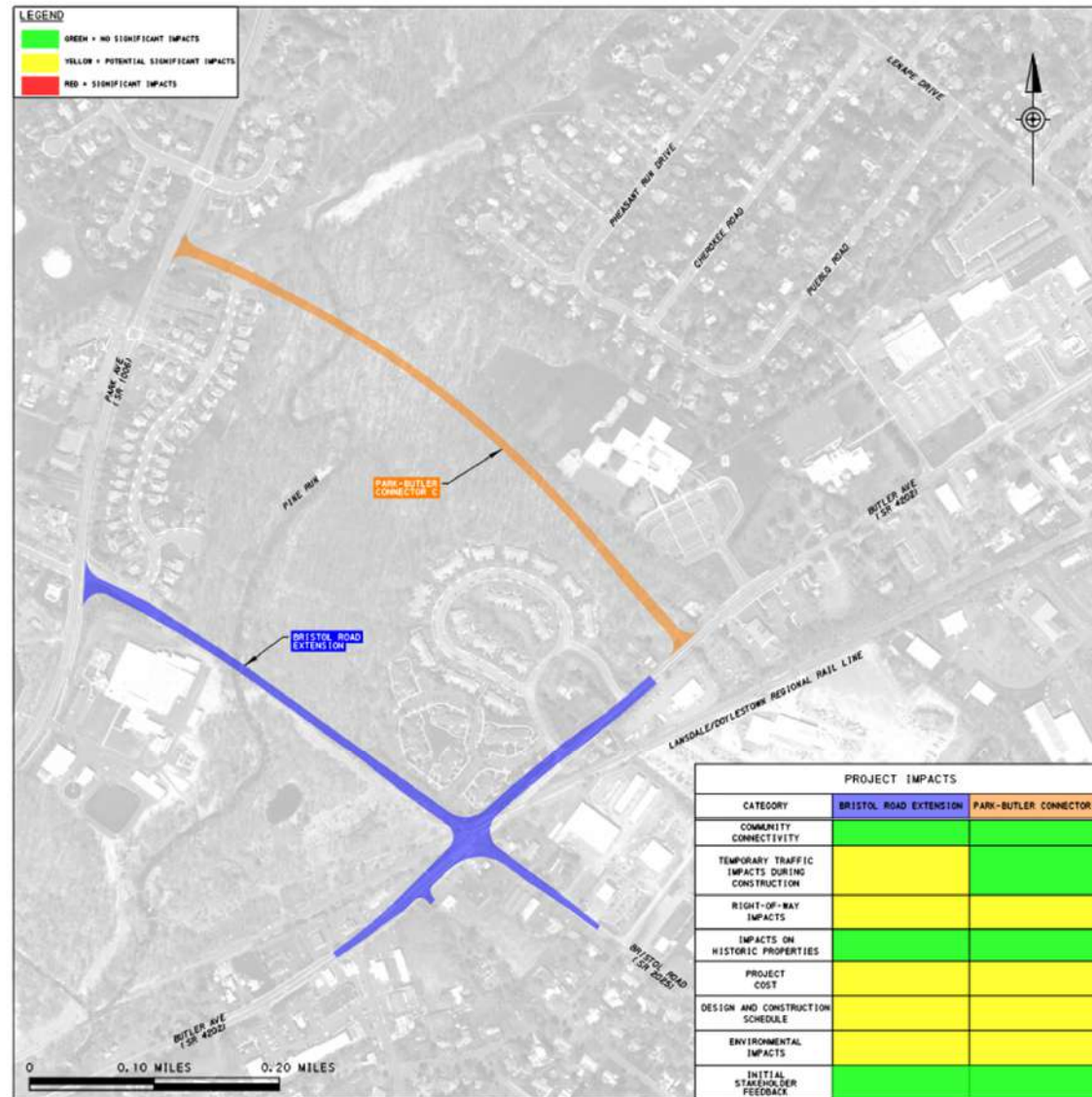

Bristol Road Extension Study - Typical Section: Bristol Road Extension

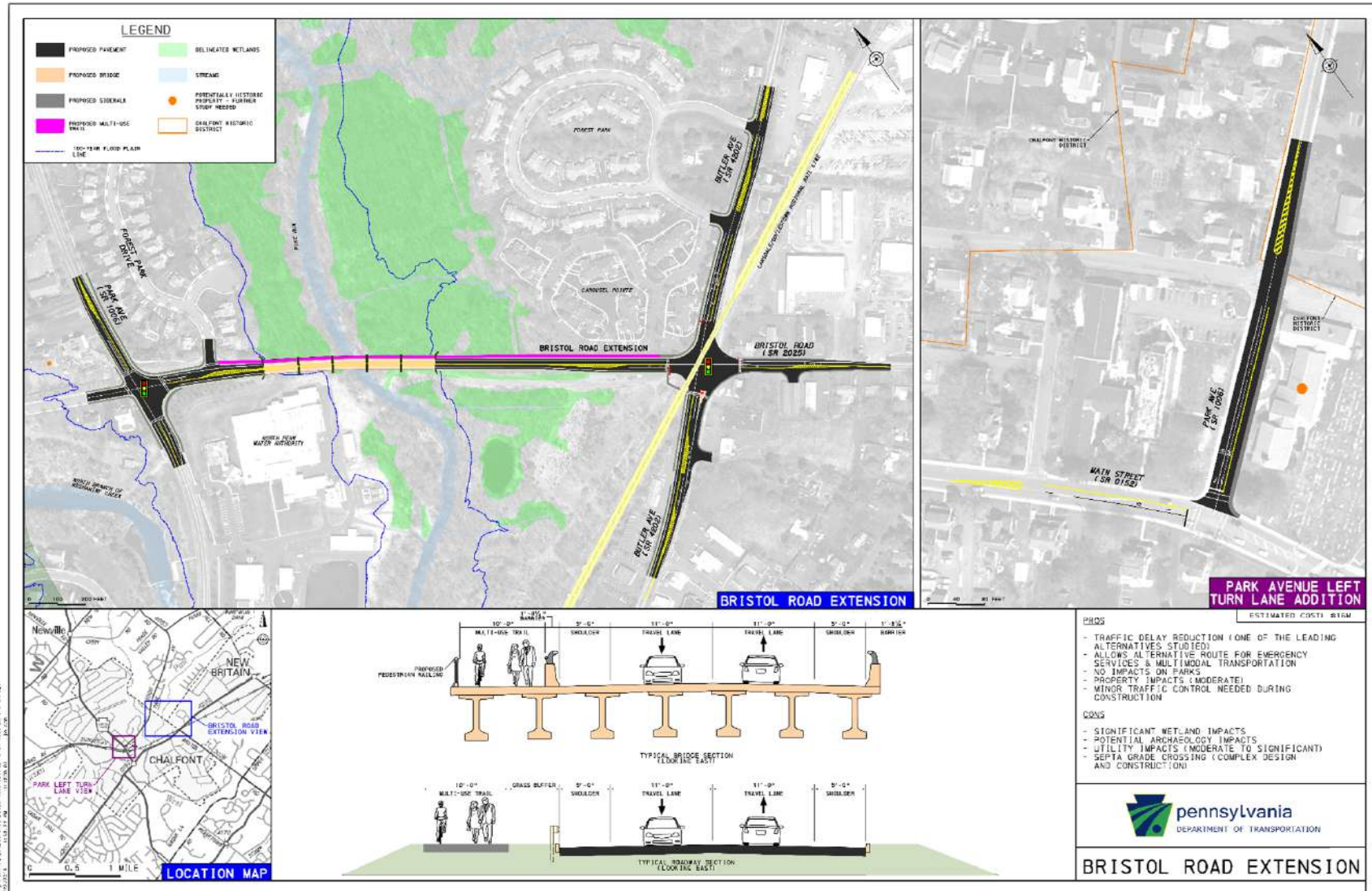

Bristol Road Extension Study – Typical Section: Park-Butler Connector C

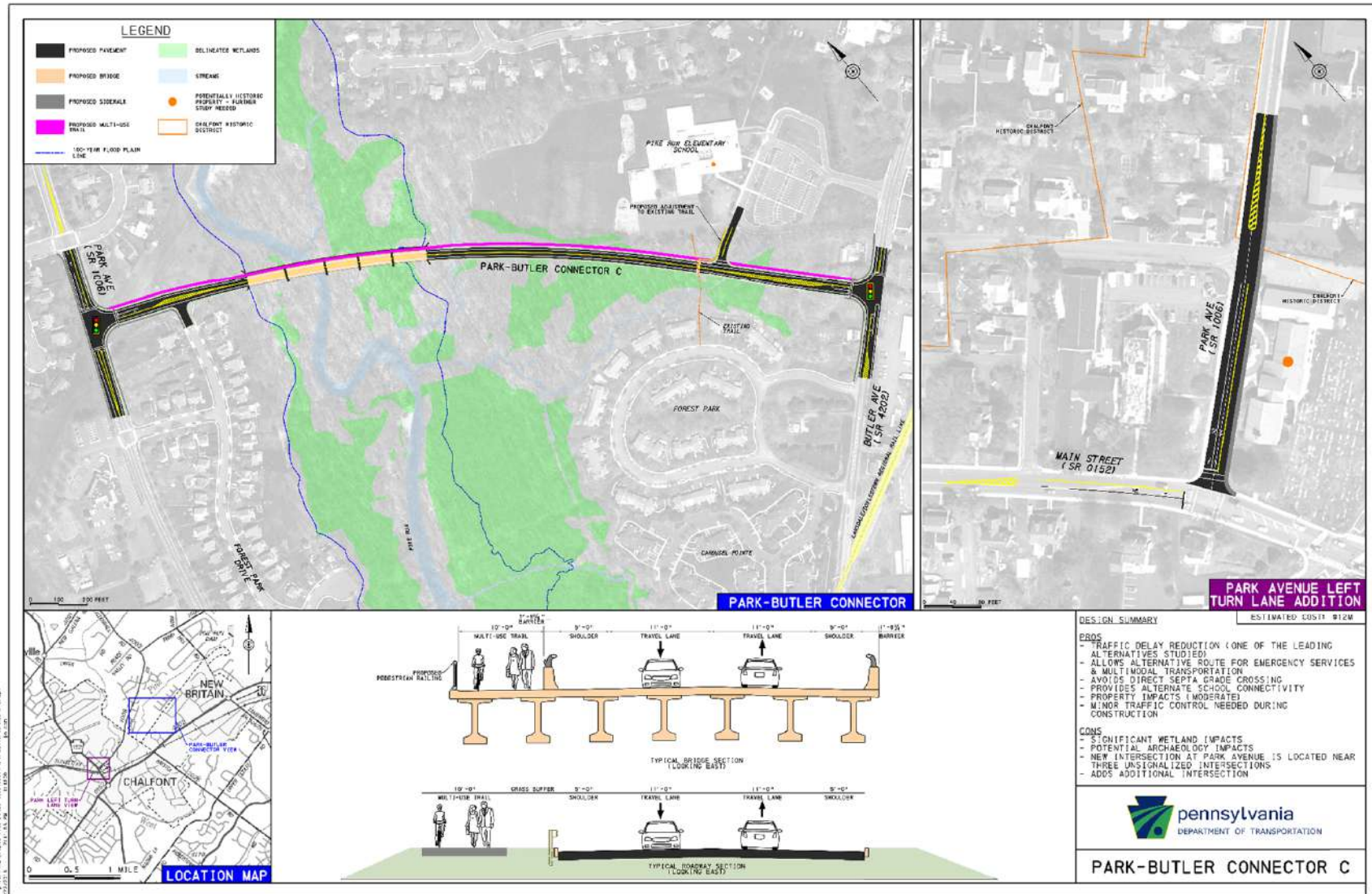

Bristol Road Extension Study - Travel Comparison Times

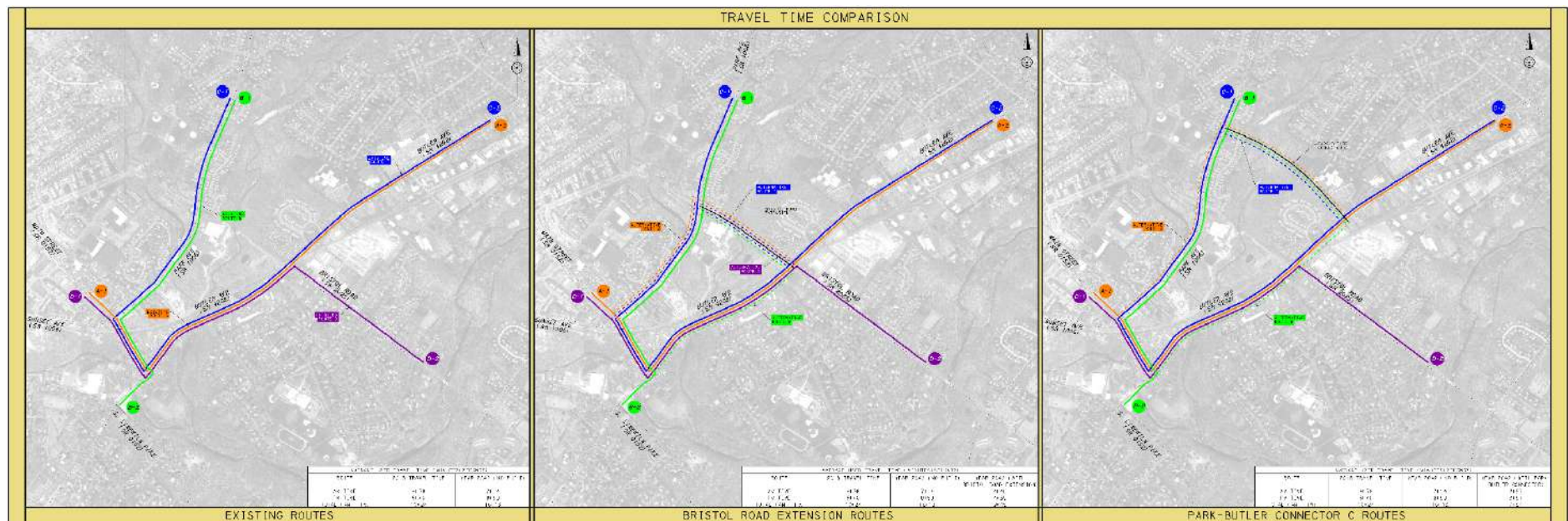

Bristol Road Extension Study - Level of Performance Figure

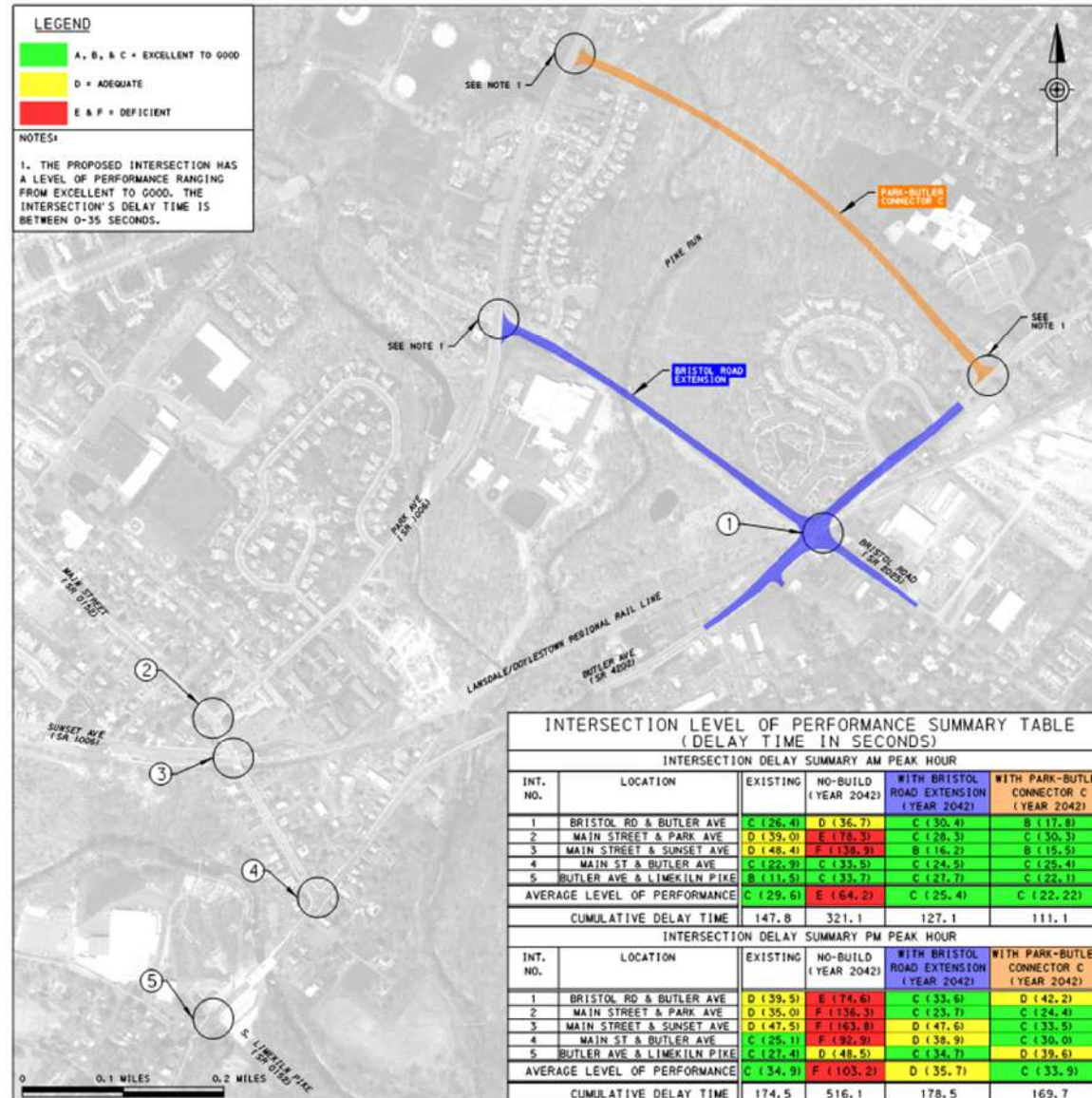

Bristol Road Extension Study - Contact Information

» PennDOT Contact Information

- PennDOT Engineering District 6-0
- 7000 Geerdes Boulevard King of Prussia, PA 19406
- Attn: Nathan Parrish
- Phone: 610-420-6762
- Business Hours: 8:00 a.m. – 4:30 p.m., Monday – Friday
- Email: c-nparrish@pa.gov



» Project Consultants

- Traffic Planning and Design, Inc.
- Bergmann Associates
- Lotus Environmental Consulting, LLC
- CCJM Engineering Infrastructure Solutions

